STATE OF ILLINOIS
BOARD OF HIGHER EDUCATION

DIRECTORY OF HIGHER EDUCATION

1 N. Old State Capitol Plaza, Suite 333
Springfield, IL 62701-1377
217/782-2551
TTY 888/261-2881
FAX 217/782-8548

www.ibhe.org

Printed by Authority of
the State of Illinois
12/16

DIRECTORY OF HIGHER EDUCATION

CONTENTS

ILLINOIS BOARD OF HIGHER EDUCATION

Organization Chart 1
Board Members 2
Board Staff 3

PUBLIC COLLEGES AND UNIVERSITIES

Chicago State University 5
Eastern Illinois University 6
Governors State University 7
Illinois State University 8
Northeastern Illinois University 9
Northern Illinois University 11
Southern Illinois University 13
University of Illinois 15
Western Illinois University 18
Illinois Community College Board/East St. Louis Community College Center/
Community Colleges 19

INDEPENDENT INSTITUTIONS

Not-for-Profit Colleges and Universities 27
For-Profit Institutions 40

OTHER STATE AGENCIES AND EDUCATIONAL ORGANIZATIONS

Illinois Community College Trustees Association 48
Illinois Department of Financial and Professional Regulation 48
Illinois Educational Labor Relations Board 49
Illinois Mathematics and Science Academy 50
Illinois Student Assistance Commission 51
State Board of Education 52
State Universities Civil Service System 53
State Universities Retirement System 54
The Federation of Independent Illinois Colleges and Universities 54
University Center of Lake County 55

MAPS AND GEOGRAPHIC LOCATIONS OF INSTITUTIONS 56

Directory prepared by:

Illinois Board of Higher Education
1 N. Old State Capitol Plaza, Suite 333
Springfield, IL 62701-1377
Phone: 217/782-2551
TTY: 888/261-2881
Fax : 217/782-8548
Web Site: *www.ibhe.org*

Organization of Higher Education in Illinois

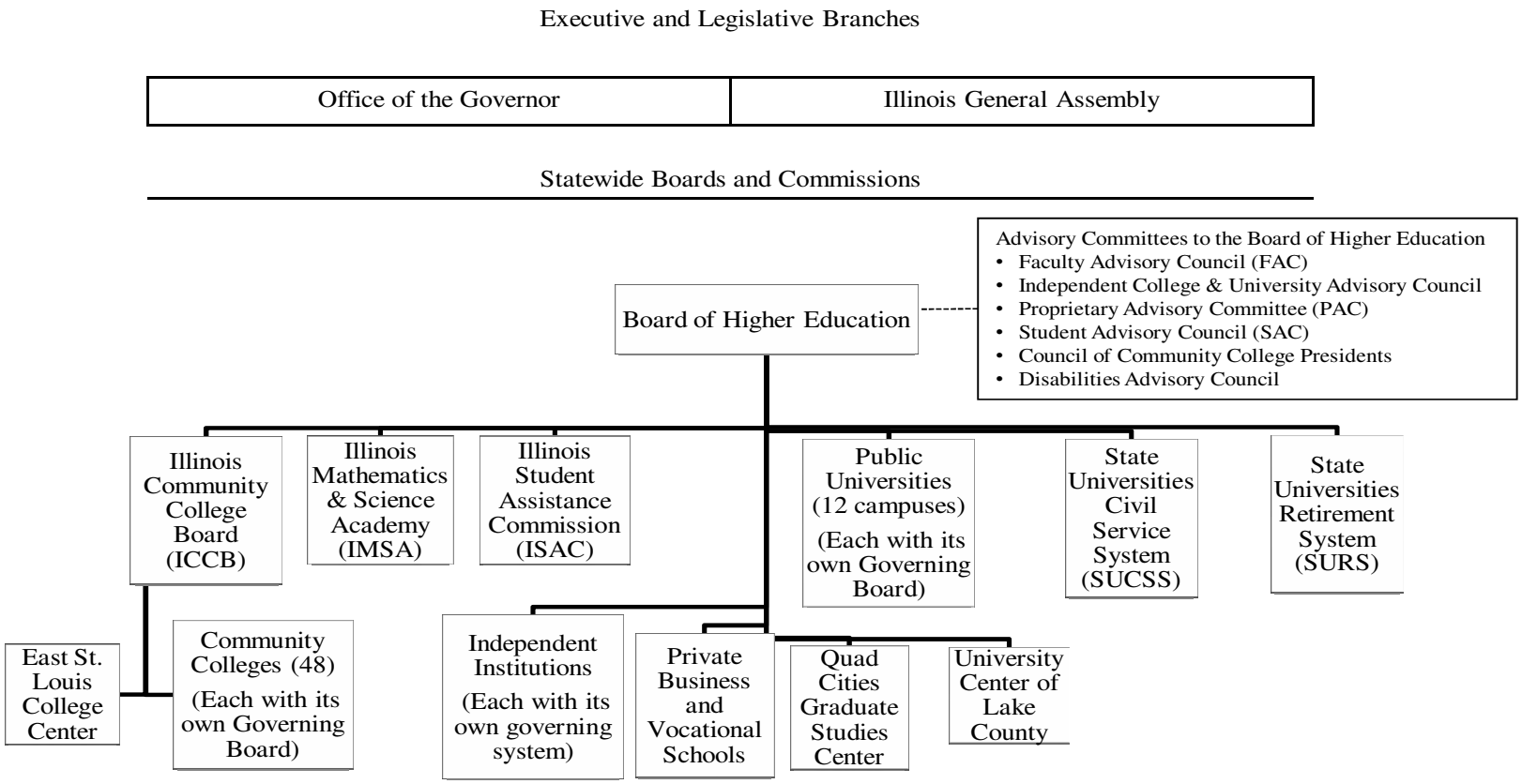

February 2016

ILLINOIS BOARD OF HIGHER EDUCATION
1 N. Old State Capitol Plaza, Suite 333
Springfield, IL 62701-1394

Phone: 217/782-2551
Fax: 217/782-8548
TTY: 888/261-2881
Web Site: *www.ibhe.org*

BOARD MEMBERS

Tom Cross (Chair)
11 Partridge Square
Oswego, Illinois 60543
217/782-2551

John Bambenek
Bambenek Consulting, LTD
313 N. Mattis Avenue
Suite 113A
Champaign, Illinois 61821
217/493-0760

Jay D. Bergman
108 East Ogden Avenue
Hinsdale, Illinois 60521
630/654-2282

Max Coffey
739 Glenwood Drive
Charleston, Illinois 62441
217/348-0079

Teresa Garate
Anixter Center
2001 N. Clybourn Avenue, Suite 300
Chicago, Illinois 60614
773/ 973-7900 x232

Jane Hays
The Downey Group
505 Devonshire Drive
Champaign, Illinois 61820
217/356-7263

Kevin Huber
1012 Ashley Lane
Libertyville, Illinois 60048
217/782-2020

Alice Marie Jacobs
P.O. Box 230
Bismark, IL 61814
217/260-8343

Paul L. Langer
Quarles & Brady LLP
300 North LaSalle Street
Suite 4000
Chicago, Illinois 60654
312/715-5121

Jim Palos
1825 N. Wood Street
Chicago, Illinois 60622
312/523-9076

Santos Rivera
2020 N. California Ave.
STE 7, #190
Chicago, Illinois 60647
773/599-4483

Jack Thomas
President
Western Illinois University
1 University Circle
Macomb, Illinois 61455
309/298-1824

Christine Wiseman, J.D.
President
Saint Xavier University
3700 West 103rd Street
Chicago, Illinois 60655
773/298-3309

Justin Provo
3224 S. Emerald Ave.
Chicago, Illinois 60616
872/301-5401

Stephanie Torres
1611 Lonsdale Ave., Apt. 207
Naperville, Illinois 60540
773/396-4431

ILLINOIS BOARD OF HIGHER EDUCATION STAFF

James L. Applegate	Executive Director	217/782-2551
Cindy Deitsch	Secretary to the Board/Executive Assistant to the Executive Director	217/557-7380
Emily Chase	Support Staff	217/557-7381

POLICY STUDIES

Karen Helland	Senior Associate Director	217/557-7358

EXTERNAL RELATIONS

Candace Mueller	Associate Director	217/557-7354
Jaimee Ray	Assistant Director	217/557-7334
Emily Chase	Support Staff	217/557-7381

ACADEMIC AFFAIRS

Dan Cullen	Deputy Director	217/557-7352
Degree-Granting College and Universities Unit		
Stephanie Bernoteit	Senior Associate Director	217/557-7377
Malinda Aiello	Assistant Director	217/557-7355
Gretchen Lohman	Assistant Director	217/524-5829
Nkechi Onwuameze	Assistant Director	217/557-7357
Amanda Winters	Assistant Director	217/557-7356
Rhea Bartlett	Support Staff	217/557-7382
Private Business and Vocational Schools		
Nina Tangman	Associate Director	217/524-8982
Adam Campbell	Assistant Director	217/557-7342
James Matthew	Assistant Director	217/524-1487
Kristin Wheeler	Assistant Director	217/557-7339
Michelle Shaver	Support Staff	217/558-2514

FISCAL AFFAIRS AND BUDGETING

Karen Helland	Interim Deputy Director	217/557-7358
Fiscal Affairs		
Brook Stewart	Chief, Fiscal Affairs Division	217/557-6360
Eric Hiatt	Senior Fiscal Analyst	217/557-7349
Budget Office		
Bruce Bennett	Budget Officer	217/557-7344
Carol Mullen	Assistant Budget Officer	217/557-7346
Tracy Rembusch	Budget Analyst	217/557-7351

ILLINOIS BOARD OF HIGHER EDUCATION STAFF (Cont.)

Grant Administration		
Jody Hunt	Grants Administrator	217/557-7374
Trish Fenton	Support Staff	217/557-7385
	INFORMATION MANAGEMENT & RESEARCH	
Eric Lichtenberger	Deputy Director	217/557-7375
Information Systems		
Billie Edson	Senior Web & Database Developer	217/557-7348
Shawn Beasley	Web & Database Developer	217/557-7360
David Antonacci	Network Administrator	217/524-2013
Shawna Mayer	Support Staff	217/557-7384
Institutional Research		
Corey Hankins	Institutional Research Analyst	217/524-0232
David Smalley	Associate Director	217/557-7337
Shawna Mayer	Support Staff	217/557-7384
	DIVERSITY AND OUTREACH	
Arthur Sutton	Deputy Director	217/557-7347
Trish Fenton	Support Staff	217/557-7385
	OFFICE ADMINISTRATION	
Charles Bowden	Support Staff	217/557-7370
Donna Logan	Support Staff	217/557-7330

If you wish to reach staff at IBHE by e-mail, do so by sending to: last name@ibhe.org

PUBLIC UNIVERSITIES

CHICAGO STATE UNIVERSITY
9501 South Martin Luther King, Jr. Drive
Chicago, Illinois 60628

Phone: 773/995-2000
Fax: 773/995-3849
TTY: 773/995-3761
Web Site: *www.csu.edu*

BOARD MEMBERS

Mr. Anthony Young (Chair)
49 West 15th Street, Unit D
Chicago, Illinois 60605
312/ 305-5885

Mr James T. Joyce (Vice Chair)
10615 South California
Chicago, Illinois 60655
773/504-5000

Mr. Michael Curtin (Secretary)
5311 W. Mint Julip Drive
Alsip, IL 60803
630/334-3594

Reverend Dr. Marshall E. Hatch
4301 West Washington
Chicago, Illinois 60624
773/287-5051

Mr. Spencer Leak, Sr.
7838 S. Cottage Grove Avenue
Chicago, Illinois 60619
773/846-6567

Dr. Horace Smith
3823 S. Indiana
Chicago, Illinois 60653
773/373-8500

Ms. Nikki M. Zollar, Esq.
Triad Consulting Services, Inc.
118 North Clinton Street, Suite 200
Chicago, Illinois 60661
312/924-7231

Student Member
Ms. Paris Griffin
7218 S. Seely
Chicago, Illinois 60636

Interim President	Mr. Cecil B. Lucy 773/995-2400
Provost and Senior Vice President for Academic Affairs	Dr. Angela Henderson 773/995-2411
Director of Intergovernmental Affairs/Office of Board of Trustees and Governmental Affairs	Ms. Farah C. Muscadin, Esq. 773/995-3822
Executive Director/CSU Foundation	Mr. Katéy Assem 773/995-3839
General Counsel/Office of Labor and Legal Affairs	Mr. Patrick Cage, Atty. 773/995-2462
Interim Vice President for Administration and Finance	Mr. Larry Pinkelton 773/995-2824
Vice President of Enrollment Management	Ms. LaShondra Peebles 773/821-2158

PUBLIC UNIVERSITIES (Cont.)

EASTERN ILLINOIS UNIVERSITY
600 Lincoln Avenue
Charleston, Illinois 61920

Phone: 217/581-5000
Fax: 217/581-2490
TTY: 217/581-6583
Web Site: *www.eiu.edu*

BOARD MEMBERS

Joseph R. Dively (Chairperson)
6906 N CR 1200 E
Charleston, Illinois 61920
217/348-1800

Timothy Burke (Secretary)
1409 Rosalie Street
Evanston, Illinois 60201
847/869-1944

Daniel P. Caulkins (Member Pro-Tem)

Kristopher Goetz (Vice Chairperson)
532 S. Lombard Ave.
Lombard, Illinois 60148
630/916-6494

Rene M. Hutchinson
938 W. Hubbard Street
Chicago, Illinois 60642
312/421-5222

Roger L. Kratochvil
605 West 2nd South Street
Mt. Olive, Illinois 62069
217/999-7464

Jan Spivey Gilchrist
82 Graymoor Lane
Olympia Fields, Illinois 60461-1214
708/747-6916

Student Member
Catie Witt
600 Lincoln Ave.
1031 Old Main
Charleston, Illinois 61920

President	Dr. David M. Glassman 217/581-2011
Vice President for Academic Affairs	Dr. Blair M. Lord 217/581-2121
Interim Vice President for Business Affairs	Mr. Paul McCann 217/581-2921
Vice President for Student Affairs.	Dr. Daniel P. Nadler 217/581-3221
President for University Advancement.	Mr. Robert Martin 217/581-5983

PUBLIC UNIVERSITIES (Cont.)

GOVERNORS STATE UNIVERSITY
1 University Parkway
University Park, Illinois 60484-0975

Phone : 708/534-5000
Fax: 708/534-4107
TTY: 708/534-8950
Web Site: *www.govst.edu*

BOARD MEMBERS

Brian D. Mitchell (Chair)
Matteson Village Hall
4900 Village Commons
Matteson, Illinois 60443
708/283-4911

Jack Beaupre
226 Highpoint Circle South
Bourbonnais, Illinois 60914
815/935-2008

Eileen Durkin
6784 N. Ionia Avenue
Chicago, Illinois 60646
773/988-0536

Bruce Friefeld
Chief of Staff, Administrative Office
of the Will County Board
Will County Office Building
302 North Chicago Street
Joliet, Illinois 60432
815/740-4601

Patrick J. Ormsby
President
Bimba Manufacturing Company
25150 S. Governors Highway
University Park, Illinois 60484
708/534-7542

Anibal L. Taboas
6734 Lakeview Court
Woodridge, Illinois 60517
773/252-0970

Lorraine Tyson
Greenberg Traurig
77 West Wacker Drive, Suite 3100
Chicago, Illinois 60601
312/768-7820

Student Member
Yolanda Pitts
c/o Governors State University
1 University Parkway
University Park, Illinois 60484
708/534-4130

President	Dr. Elaine P Maimon Extension 4130
Board of Trustees Liaison	Mrs. Penny Perdue Extension 4130
Provost	Dr. Deborah Bordelon Extension 4937
Executive Vice President/Administration and Planning	Mr. David Meadows Extension 8044
Director of Budget, Fiscal Planning and Institutional Research	Dr. Jeffrey Slovak Extension 4981
Legal Counsel	Ms. Alexis Kennedy Extension 7096

PUBLIC UNIVERSITIES (Cont.)

ILLINOIS STATE UNIVERSITY
Normal, Illinois 61790

Phone : 309/438-2111
Fax : 309/438-5319
TTY: 309/438-2941
Web Site : *www.illinoisstate.edu*

BOARD MEMBERS

Rocky Donahue (Chair)
9441 Georgetown Square
Orland Park, Illinois 60467
847/228-4226

Jay D. Bergman
Petco Petroleum Corporation
108 East Ogden Avenue
Hinsdale, Illinois 60521-3517
630/654-2282

Bob Churney
1226 Hawkins Court
Bartlett, Illinois 60103
847/463-7229

Anne Davis (Secretary)
66 Iliad Drive
Tinley Park, Illinois 60477
708/342-2141

Robert Dobski
1607 Commerce Parkway
Bloomington, Illinois 61704
309/663-4181

Betty Kinser
406 East Ironwood Country Club Drive
Normal, Illinois 61761
309/452-8695

Mary Ann Louderback
616 Spring Beach Way
Cary, Illinois 60013-3056
847/922-1793

Student Member
Ryan Powers
98 E Locust, Apt 8
Normal, Illinois 61761

President	Dr. Larry Dietz 309/438-5677
Vice President/Academic Affairs	Dr. Janet Wessel Krejci 309/438-7018
Interim Vice President/Finance and Planning	Mr. Greg Alt 309/438-2143
Interim Vice President/Student Affairs	Dr. Brent Paterson 309/438-5451
Interim Vice President/University Advancement	Mr. Pat Vickerman 309/438-7681
Chief of Staff and Board Liaison	Mr. Jay Groves 309/438-5677

PUBLIC UNIVERSITIES (Cont.)

NORTHEASTERN ILLINOIS UNIVERSITY
5500 North St. Louis Avenue
Chicago, Illinois 60625-4699

Phone: 773/583-4050
Fax: 773/442-5070
TTY: 773/442-4999
Web Site: *www.neiu.edu*

BOARD MEMBERS

Carlos M Azcoitia (Chair)
Board of Trustees
Northeastern Illinois University
5500 North St. Louis Avenue
Chicago, Illinois 60625
773/442-5400

Omar A. Duque (Secretary)
Board of Trustees
Northeastern Illinois University
5500 North St. Louis Avenue
Chicago, Illinois 60625
773/442-5400

Bob Biggins
Board of Trustees
Northeastern Illinois University
5500 North St. Louis Avenue
Chicago, Illinois 60625
773/442-5400

Barbara Fumo
Board of Trustees
Northeastern Illinois University
5500 North St. Louis Avenue
Chicago, Illinois 60625
773/442-5400

Marvin Garcia
Board of Trustees
Northeastern Illinois University
5500 North St. Louis Avenue
Chicago, Illinois 60625
773/442-5400

Darlene Ruscitti
Board of Trustees
Northeastern Illinois University
5500 North St. Louis Avenue
Chicago, Illinois 60625
773/442-5400

Jonathan J. Stein
Board of Trustees
Northeastern Illinois University
5500 North St. Louis Avenue
Chicago, Illinois 60625
773/442-5400

George Vukotich
Board of Trustees
Northeastern Illinois University
5500 North St. Louis Avenue
Chicago, Illinois 60625
773/442-5400

Student Member
Olivia Clark
Board of Trustees
Northeastern Illinois University
5500 North St. Louis Avenue
Chicago, Illinois 60625
773/442-5400

President . . . . . Dr. Richard J. Helldobler
773/442-5400

Interim Provost and Vice President for Academic Affairs . . . . . Dr. Victoria Roman-Lagunas
773/442-5420

Vice President for Institutional Advancement . . . . . Ms. Melba Rodriguez
773/442-4200

NORTHEASTERN ILLINOIS UNIVERSITY CONTINUED

Vice President for Finance and Administration	Mr. Michael Pierick 773/442-5100
Vice President for Student Affairs	Dr. Frank Ross 773/442-4600
Board Liaison	Ms. Amy Rempas 773/442-5416

PUBLIC UNIVERSITIES (Cont.)

NORTHERN ILLINOIS UNIVERSITY
DeKalb, Illinois 60115

Phone : 815/753-1000
Fax : 815/753-8686
TTY: 815/753-1117
Web Site : *www.niu.edu*

BOARD MEMBERS

Marc J. Strauss (Chair)
Of Counsel
The Foster & Buick Law Group, LLC
2040 Aberdeen Court
Sycamore, Illinois 60178
815/758-6616

John R. Butler, Ph.D. (Vice Chair)
Painters District Council No. 30
Benefits Office
1905 Sequoia Drive – Suite 203
Aurora, Illinois 60506
312/540-7071

Robert T. Boey
President
Sycamore Industrial Park
421 North California Street
Sycamore, Illinois 60178
815/895-7000

Wheeler G. Coleman
Northern Illinois University
Altgeld Hall 300
DeKalb, Illinois 60115

Robert T. Marshall, Jr. (Secretary)
Member, Board of Trustees
of Northern Illinois University
Altgeld Hall 300
DeKalb, Illinois 60115
708/833-7266

Cherilyn G. Murer
President and CEO
Murer Consultants, Inc.
19065 Hickory Creek Drive – Suite 115
Mokena, Illinois 60448
708/478-7030

Timothy A. Struthers
First National Bank
121 Lincoln Highway
DeKalb, IL 60115

Student Member
Matthew W. Holmes
Northern Illinois University
NIU Student Association
180F Campus Life Building
DeKalb, Illinois 60115
815/753-0483

President	Dr. Douglas D. Baker 815/753-9500
Interim Executive Vice President and Provost	Dr. Lisa Freeman 815/753-0493
Vice President/Administration and Finance	Mr. Alan Phillips 815/753-3400
Vice President/University Outreach Engagement and Regional Development .	Dr. Anne C. Kaplan 815/753-9503
Vice President/University Advancement	Ms. Catherine Squires 815/753-1721
Vice President/State Government Relations/Board Liaison	Mr. Mike Mann 815/753-2212

NORTHERN ILLINOIS UNIVERSITY (Cont.)

Chief of Police	Mr. Tom Phillips 815/753-1811
Vice President/General Counsel.	Mr. Jerry D. Blakemore 815/753-8364
Dean of the Graduate School	Dr. Bradley Bond 815/753-3402
Interim Vice President/Research and Innovations Partnerships	Dr. Jerry Blazey 815/753-1883
Vice President/Student Affairs and Enrollment Management	Dr. Eric Weldy 815/753-6103
Associate Vice President/Facilities Management and Capital Planning . . .	Mr. John Heckmann 815/753-2900
Associate Vice President/Information and Chief Information Officer. . . .	Mr. Brett Coryell 815/753-2095

PUBLIC UNIVERSITIES (Cont.)

SOUTHERN ILLINOIS UNIVERSITY
Board of Trustees
Stone Center, Mailcode 6801
Carbondale, Illinois 62901-6801

Phone: 618/536-3357
Fax: 618/536-3404
Web Site : *http://siusystem.edu*

BOARD MEMBERS

Major General (Ret.) Randal E. Thomas (Chair)
c/o Office of the Southern Illinois
University Board of Trustees
Mail Code 6801
Carbondale, Illinois 62901
618/536-3357

Dr. Donna Manering (Vice-Chair)
222 Pineview Drive
Makanda, Illinois 62958
618/529-3052

Mr. Joel Sambursky (Secretary)
c/o Liberty Wealth Management
2250 Reed Station Parkway, Suite 102
Carbondale, Illinois 62901
618/351-7526

Honorable J. Phil Gilbert
c/o Office of the Southern Illinois
University Board of Trustees
Mail Code 6801
Carbondale, Illinois 62901
618/536-3357

Dr. Roger Herrin
607 South Commercial
Harrisburg, Illinois 62946
618/252-6383

Dr. Shirley Portwood
3503 Riverview Court
Godfrey, Illinois 62035
618/466-9330

Ms. Amy Sholar
524 Washington Avenue
Alton, Illinois 62002
618/208-3347

Student Members
Ms. Naomi Tolbert (SIUC)
Office of the Student Trustees
Mail Code 4423
Carbondale, Illinois 62901-4423
618/453-6673

Mr. Ryan Johnson (SIUE)
c/o Student Government
University Center, Box 1160
Edwardsville, Illinois 62026-1160
618/650-3464

Southern Illinois University, Office of the President, Stone Center, Mailcode 6801, Carbondale, Illinois 62901-6801 Fax: 618/536-3404 Web Site: *www.siu.edu*

President	Dr. Randy J. Dunn 618/536-3471
Special Assistant to the President for Academic Affairs	Dr. James Allen 618/536-3479
Senior Vice President for Financial and Administrative Services and Board Treasurer	Dr. Duane Stucky 618/536-3475
Assistant to the President	Ms. Paula S. Keith 618/536-3471
Board Executive Secretary	Ms. Misty Whittington 618/536-3357

SOUTHERN ILLINOIS UNIVERSITY (Cont.)

Interim General Counsel and Legal Services . . . . . Mr. Lucas Crater
618/536-3331

1301 West Chautauqua, Mailcode 6829, Carbondale, Illinois 62901-6829 Fax: 618/453-5442

Director of Risk Management and Compliance . . . . . Ms. Chris Glidewell
618/536-2101

Lincoln Tower Professional Suites, 520 South Second Street, Suite 2-110, Springfield, Illinois 62701 Fax: 217/545-7033

Executive Director for Governmental and Public Affairs . . . . . Mr. John Charles
217/545-8080

Southern Illinois University Carbondale, Carbondale, Illinois 62901 618/453-2121 (Campus Information)
Fax: 618/453-5362 Web Site: *www.siu.edu*

Interim Chancellor . . . . . Dr. William Bradley Colwell
618/453-2341
Acting Provost and Vice Chancellor . . . . . Dr. Susan Ford
618/453-5744
Vice Chancellor for Development and Alumni Relations . . . . . Mr. James G. Salmo
618/453-7176
Vice Chancellor for Research . . . . . Dr. James Garvey
618/536-7791
Provost and Dean, School of Medicine . . . . . Dr. Jerry Kruse
217/545-3625
Vice Chancellor for Administration and Finance . . . . . Mr. Kevin Bame
618/453-2474

Southern Illinois University Edwardsville, Edwardsville, Illinois 62026 618/650-2000 (Campus Information)
Fax: 618/650-2270 Web Site: *www.siue.edu*

Chancellor . . . . . Dr. Randall G. Pembrook
618/650-2481
Provost and Vice Chancellor for Academic Affairs . . . . . Dr. Parviz Ansari
618/650-3779
Vice Chancellor for Administration . . . . . Mr. Kenneth Neher
618/650-2443
Vice Chancellor for Student Affairs . . . . . Dr. Jeffrey Waple
618/650-2020
Vice Chancellor for University Advancement . . . . . Dr. Rachel Stack
618/650-2345

PUBLIC UNIVERSITIES (Cont.)

UNIVERSITY OF ILLINOIS
Board of Trustees
352 Henry Administration Building
506 South Wright Street
Urbana, Illinois 61801

Phone : 217/333-1920
Fax: 217/244-2282
TTY: 217/244-6677
Web Site: *www.bot.uillinois.edu*

BOARD MEMBERS

Edward L. McMillan (Chair)
McMillan LLC
105 North Third Street, Suite 204
Greenville, Illinois 62246-1066
618/664-9600

Ramon Cepeda
2329 Dunmore Drive
Darien, Illinois 60561-8456
312/557-3270

Ricardo Estrada
Metropolitan Family Services
One North Dearborn, Suite 1000
Chicago, Illinois 60602-4322
312/986-4120

Patrick J. Fitzgerald
352 Henry Administration Building
509 S. Wright St.
Urbana, Illinois 61801

Karen Hasara
22 Glen Eagle Drive
Springfield, Illinois 62704-7826
217/726-5000

Patricia Brown Holmes
Riley, Safer, Holmes & Cancila LLP
Three First National Plaza
70 W. Madison St., Suite 2900
Chicago, Illinois 60602

Timothy N. Koritz, M.D., Ph.D
352 Henry Administration Building
509 S. Wright St.
Urbana, Illinois 61801

James D. Montgomery
James D. Montgomery and Associates, Ltd
One North LaSalle Street, Suite 2450
Chicago, Illinois 60602-4093
312/977-0200

Jill B. Smart
5420 Challen Place
Downers Grove, Illinois 60515-4472
630/241-7993

Ex-Officio Member
The Honorable Bruce Rauner
Governor, State of Illinois
207 State House
Springfield, Illinois 62706-1150
217/782-6830

Student Members
Collin T. Schumock (Urbana-Champaign Campus)
255 Illini Union, M/C 384
1401 West Green Street
Urbana, Illinois 61801

Jauwan Hall (Chicago Campus)
Office of the Student Trustee, M/C 330
395 UIC Student Center East
750 South Halsted Street
Chicago, Illinois 60607-7015
312/996-2376

Nathan C. Hoffman (Springfield Campus)
University of Illinois Springfield
20-L Student Affairs Building
One University Plaza, MS SAB 20L
Springfield, Illinois 62703-5407
217/206-7800

UNIVERSITY OF ILLINOIS (Cont.)

University of Illinois, 364 Administration Building, 506 South Wright Street, Urbana, Illinois 61801
Fax: 217/333-3072 Web Site: *www.uillinois.edu*

President	Dr. Timothy L. Killeen 217/333-3070
Vice President/Academic Affairs	 217/333-3077
Vice President/Chief Financial Officer	Mr.Walter Knorr 312/996-8800
Vice President for Research	Dr. Lawrence B. Schook 217/265-5440
University Counsel	Mr. Thomas R. Bearrows 312/996-7762
Secretary/Board of Trustees and Secretary of the University	Dr. Susan M. Kies 217/333-1920
Executive Director for Governmental Relations	Vacant 217/333-1086
Executive Director for University Relations	Mr. Thomas P. Hardy 312/996-3772

University of Illinois at Chicago, 601 South Morgan, Chicago, Illinois 60607-7128
312/996-7000 Fax: 312/413-3393 Web Site: *www.uic.edu*

Chancellor	Dr. Michael Amiridis 312/413-3350
Vice Chancellor/Administrative Service	Mr. Mark Donovan 312/996-9630
Vice Chancellor/Health Affairs	Dr. Robert Barish 312/413-9446
Vice Chancellor/Academic Affairs and Provost	Dr. Susan Poser 312/413-3450
Vice Chancellor/Advancement	Mr. Jeff H. Nearhoof 312/413-3391
Executive Associate Chancellor for External and Governmental Relations	 312/355-0420
Assistant Vice President/Human Resources	Mr. Robert A. Crouch 312/355-5230
Interim Vice Chancellor/Student Affairs	Dr. J. Rex Tolliver 312/996-7654
Vice Chancellor/Research	Dr. Mitra Dutta 312/996-9450

University of Illinois Springfield, One University Plaza, Springfield, Illinois 62703-5407
217/206-6600 Fax: 217/206-6511 Web Site: *www.uis.edu*

Chancellor/Vice President	Dr. Susan J. Koch 217/206-6634
Interim Vice Chancellor for Academic Affairs and Provost	Dr. James Ermatinger 217/206-6614

UNIVERSITY OF ILLINOIS (Cont.)

University of Illinois Springfield (Cont.)

Vice Chancellor/Development	Dr. Jeff Lorber 217/206-7822
Interim Vice Chancellor/Student Affairs	Dr. Clarice R. Ford 217/206-6581
Associate Chancellor/Access and Equal Opportunity	Dr. Deanie Brown 217/206-6222
Associate Chancellor/Administrative Affairs	Mr. David T. Barrows 217/206-6730
Associate Chancellor/Constituent Relations	Vacant 217/206-7795

University of Illinois at Urbana-Champaign, Swanlund Administration Building, 601 East John Street, Champaign, Illinois 61820 217/333-1000 (Campus Information) Fax: 217/333-9758 Web Site: w*ww.illinois.edu*

Chancellor/Vice President	Dr. Robert J. Jones 217/333-6290
Interim Vice Chancellor for Academic Affairs and Provost	Dr. Edward J. Feser 217/333-6677
Interim Vice Chancellor for Institutional Advancement	Dr. Ed Ewald 217/244-1206
Vice Chancellor/Student Affairs	Dr. Renee Romano 217/333-1300
Vice Chancellor/Research	Dr. Peter Schiffer 217/333-0034

PUBLIC UNIVERSITIES (Cont.)

WESTERN ILLINOIS UNIVERSITY
1 University Circle
Macomb, Illinois 61455-1390

Phone: 309/298-1414
Fax: 309/298-2400
TTY: 309/298-4444
Web Site: *www.wiu.edu*

BOARD MEMBERS

Ms. Cathy Early (Chair)
1221 West Jackson Street
Macomb, Illinois 61455

Mr. Roger Clawson
3718 76th St. Ct.
Moline, Illinois 61265

Mr. Lyneir Cole
940 Bellwood Avenue
Bellwood, Illinois 60104

Ms. Carolyn J. Ehlert Fuller
11211 31st Street Drive West
Milan, Illinois 61264

Todd Lester
Citizens, div. of Morton Community Bank
127 S Side Square
Macomb, Illinois 61455

Steven Nelson
Califf & Harper, PC.
506 - 15th Street, Suite 600
Moline, Illinois 61265

Ms. Yvonne Savala (Vice Chair)
3653 Kennedy Drive
East Moline, Illinois 61244

Student Member
Mr. Wil Gradle
Student Organization Center, University Union
Western Illinois University
Macomb, Illinois 61455

President	Dr. Jack Thomas 309/298-1824
Interim Provost and Vice President/Academic Affairs	Dr. Kathleen Neumann 309/298-1066
Vice President/Administrative Services	Ms. Julie DeWees 309/298-1800
Vice President/Student Services	Dr. Gary Biller 309/298-1814
Vice President/Advancement and Public Services	Mr. Brad Bainter 309/298-1808
Vice President/Quad Cities and Planning	Dr. Joseph Rives 309/762-8090
Assistant to the President/Governmental Relations	Ms. Jeanette Malafa 309/298-1824
Administrative Assistant to the Board	Ms. Kerry L. McBride 309/298-1824

ILLINOIS COMMUNITY COLLEGE BOARD
401 East Capitol Avenue
Springfield, Illinois 62701-1711

Phone: 217/785-0123
Fax: 217/524-4981
Exec. Fax: 217/785-7495
TTY: 217/785-0123
Web Site: *www.iccb.org*

BOARD MEMBERS

Lazaro Lopez Ed.D (Chair)
C/O THSD214
2121 S. Goebbert Road
Arlington Heights, Illinois 60005

Terry Bruce (Vice Chair)
Attn: Renee Smith
233 East Chestnut Street
Olney, Illinois 62450

Guy Alongi
705 Solitude Drive
DuQuoin, Illinois 62832

Randy Barnette
5801 North Kenneth Avenue
Chicago, Illinois 60646

Michael Dorf
7535 North Washtenaw Avenue
Chicago, Illinois 60645

Dr. Teresa Garate
7061 N. Kedzie
Apartment #1608
Chicago, Illinois 60645

Cheryl Hyman
226 West Jackson Boulevard
Chicago, Illinois 60606

Suzanne Morris
2008 Carillon
Grayslake, Illinois 60030

Jacob Rendleman
1007 Ivey Lane
Carterville, Illinois 62918

Student Member
Stephanie Torres
1611 Lonsdale Avenue
Apartment 207
Naperville, Illinois 60540

ILLINOIS COMMUNITY COLLEGE BOARD (Cont.)

Illinois Community College Board Staff

Executive Director	Dr. Karen Hunter-Anderson	217/785-0020
Associate Vice President for External Affairs		217/785-7411
Chief Financial Officer	Ellen Andres	217/785-0085
Legislative and External Affairs Liaison	Matt Berry	217/785-7411
Executive Assistant to CEO/President & Secretary to the Board	Ann Knoedler	217/785-0013
Account Technician II	Zula Lee	217/785-0258
Account Technician II	Drew Jenkins	217/558-5670
Administrative Aide	Vacant	217/785-0081
Applications Programmer III	Vacant	217/785-0093
Applications Programmer III	Chris Russell	217/785-0147
Financial Assistant	Vacant	217/785-0031
GED Testing Clerk	Leann Arsenault	217/558-5668
IT Technical Associate	Candy Tempel	217/524-6894
Office Support Associate	Nora Rossman	217/588-4679
Office Support Specialist	Teresa Monaghan	217/785-0123
Office Support Specialist	Vacant	217/785-0159
Deputy Director for Academic Affairs & CTE	Brian Durham	217/524-5502
Senior Director for Adult Education & Family Literacy	Jamil Steele	217/557-2740
Senior Director for Educational Technology	Todd Jorns	217/785-0144
Senior Director for Finance & Operations	Vacant	217/785-0089
Senior Director for Financial Compliance & Program Accountability	Ed Smith	217/785-0173
Senior Director for Information Technology	Kevin Everhart	217/782-3994
Senior Director for Research and Policy Studies	Nathan Wilson	217/558-2067
Senior Director for Special Projects	Jeff Newell	217/558-2066
Senior Director for Student Development	Vacant	217/557-7119
Senior Director for Workforce Development	Lavon Nelson	217/557-2742
Director for Academic Affairs	Vacant	217/524-5503
Director for AEFL-Curriculum and Instruction	Marilyn Schmidt	618/594-4157
Director for AEFL-Data and Accountability	Vacant	618/942-7460
Director for Career and Technical Education	Amanda Corso	217/785-0068
Director for Career Training Programs	Tod Rowe	217/785-5003
Director for HCCTP	Robert Brice	217/558-4439
Director for Human Resources (*Interim)*	Ellen Andres	217/785-0085
Director for Research and Policy Studies		
Associate Director	Sarah Robinson	217/785-0031
Associate Director for CTE	Whitney Hagy	217/558-0318
Associate Director for CTE	Mackenzie Montgomery	217/558-4635
Associate Director for Adult ESL & Immigrant Issues	Nelson Aguiar	217/785-0213
Associate Director for Adult Education & Family Literacy/Professional Development		
Associate Director for Adult Education & Family Literacy/ Program Support Specialist	Ben Greer	312/814-8977
Associate Director for Adult Education & Family Literacy/ Program Support Specialist (Region II)	Suzanne Reese	312/814-8993
Associate Director for Adult Education & Family Literacy/ Program Support Specialist (Region III)	Samantha Brill	217/785-0088

ILLINOIS COMMUNITY COLLEGE BOARD (Cont.)

Illinois Community College Board Staff (Cont.)

Associate Director for Adult Education & Family Literacy/ Program Support Specialist (Region IV)	Vacant	618/942-6902
Associate Director for Adult Education & Family Literacy/ Program Compliance	Ben McDaniel	217/558-5669
Associate Director for Adult Education & Family Literacy/ Field Monitoring & Evaluation	Vacant	
Associate Director for Career & Technical Programs . . .	Tricia Broughton	217/785-0082
Associate Director for Early School Leaver Transition Program	Brittany Feese	217/588-2162
Associate Director for Education Technology	Vacant	
Associate Director for Research & Policy Studies	Michelle Dufour	217/782-9574
Associate Director for Student Development	Susan Drone	217/785-0028
Deputy Director for Adult Education and Work Force Development/State GED Administrator	Jennifer Foster	217/785-0171
Associate Vice President for External Affairs		217/785-7411
Assistant Director for Career & Technical Education . . .	Natasha Piper	217/785-0139
Assistant Director for CTE Programs of Study		217/558-4929
Assistant Director for Finance & Operations	Vacant	217/785-0251
Assistant Director for Financial Compliance & Program Accountability	Kris Pickford	217/558-4680
Assistant Director for Research & Policy Studies	Jana Smith	217/558-2163
Assistant Director for Research & Policy Studies	Vacant	217/524-3656

COMMUNITY COLLEGES (Cont.)

East St. Louis Community College Center 601 James R. Thompson Boulevard East St. Louis, Illinois 62201-1101 618/874-8700	Director:	Mr. Lawrence Taylor, Jr.
Black Hawk College (Dist. #503) 6600 – 34th Avenue Moline, Illinois 61265-5899 309/796-1311	President: Board Chair:	Dr. Bettie A. Truitt Mr. David L. Emerick, Jr. 2363 44th Street Rock Island, IL 61201
City Colleges of Chicago (Dist. #508) 226 West Jackson Chicago, Illinois 60606-6998 312/553-2510	Chancellor: Board Chair:	Ms. Cheryl Hyman Dr. Charles R. Middleton City Colleges of Chicago 226 West Jackson Boulevard Chicago, Illinois 60606-6998
Daley College, Richard J. 7500 South Pulaski Road Chicago, Illinois 60652-1299 773/838-7500	President:	Dr. Jose Aybar
Kennedy-King College 6301 South Halstead Chicago, Illinois 60621-3799 773/602-5000	Interim President:	Ms. Arshele Stevens
Malcolm X College 1900 West Van Buren Street Chicago, Illinois 60612-3197 312/850-7000	President:	Dr. Anthony Munroe
Olive-Harvey College 10001 South Woodlawn Avenue Chicago, Illinois 60628-1696 773/291-6100	President:	Ms. Angelia N. Millender
Truman College, Harry S 1145 West Wilson Avenue Chicago, Illinois 60640-5691 773/907-4000	President:	Dr. Reagan Romali
Washington College, Harold 30 East Lake Street Chicago, Illinois 60601-2495 312/553-5600	Interim President:	Dr. Margaret Martyn
Wright College, Wilbur 4300 North Narragansett Chicago, Illinois 60634-1591 773/777-7900	President:	Dr. David Potash

COMMUNITY COLLEGES (Cont.)

Danville Area Community College (Dist. #507) 2000 East Main Street Danville, Illinois 61832-5199 217/443-3222	President: Board Chair:	Dr. Stephen Nacco Mr. David Harby 9835 Catlin Homer Road Fairmount, IL 61841
DuPage, College of (Dist. #502) 425 Fawell Boulevard Glen Ellyn, Illinois 60137-6599 630/942-2800	Acting Interim President: Board Chair:	 Dr. Ann Rondeau Mr. David Carlin 25 West 306 Highview Drive Naperville, Illinois 60563
Elgin Community College (Dist. #509) 1700 Spartan Drive Elgin, Illinois 60123-7193 847/697-1000	President: Board Chair:	Dr. David Sam Dr. Donna Redmer 17N203 Ranch Road Dundee, IL 60118
Harper College (Dist. #512) 1200 West Algonquin Road Palatine, Illinois 60067-7398 847/925-6707	President: Board Chair:	Dr. Kenneth Ender Mr. Gregory S. Dowell 20346 Park Hill Drive Deer Park, Illinois 60010
Heartland Community College (Dist. #540) 1500 West Raab Road Normal, Illinois 61761 309/268-8000	President: Board Chair:	Mr. Robert Widmer Mr. Gregg Chadwick 1407 Norma Drive Bloomington, Illinois 61704
Highland Community College (Dist. #519) 2998 West Pearl City Road Freeport, Illinois 61032-9341 815/235-6121	President: Board Chair:	Mr. Tim Hood Mr. Douglas R. Block 17517 Illinois Route 73 Pearl City, Illinois 61062
Illinois Central College (Dist. #514) One College Drive East Peoria, Illinois 61635-0001 309/694-5011	President: Board Chair:	Dr. Sheila Quirk-Bailey Ms. Sue Portscheller 617 Highview Road East Peoria, Illinois 61611
Illinois Eastern Community Colleges (Dist. #529) 233 East Chestnut Street Olney, Illinois 62450-2298 618/393-2982	Chief Executive Officer: Board Chair:	 Mr. Terry L. Bruce Dr. G. Andrew Fischer 1114 Oak Street Mt. Carmel, Illinois 62863
Frontier Community College 2 Frontier Drive Fairfield, Illinois 62837-9701 618/842-3711	President:	Dr. Tim Taylor
Lincoln Trail College 11220 State Highway 1 Robinson, Illinois 62454-5707 618/544-8657	President:	Dr. Ryan Gower

COMMUNITY COLLEGES (Cont.)

Olney Central College 305 North West Street Olney, Illinois 62450-1099 618/395-7777	Interim President:	Mr. Rodney Ranes
Wabash Valley College 2200 College Drive Mt. Carmel, Illinois 62863-2699 618/262-8641	President:	Mr. Matt Fowler
Illinois Valley Community College (Dist. #513) 815 North Orlando Smith Avenue Oglesby, Illinois 61348-9692 815/224-2720	President: Board Chair:	Dr. Jerry Corcoran Ms. Melissa M. Olivero 1315 Centennial Drive Peru, Illinois 61354
Joliet Junior College (Dist. #525) 1215 Houbolt Road Joliet, Illinois 60431-8938 815/729-9020	Interim President: Board Chair:	Dr. Judy Mitchell Mr. Jeff May 1215 Houbolt Road Joliet, Illinois 60431
Kankakee Community College (Dist. #520) 100 College Drive Kankakee, Illinois 60901-6505 815/802-8100	President: Board Chair:	Dr. John Avendano Mr. Jerald W. Hoekstra c/o Kankakee Community College 100 College Drive Kankakee, Illinois 60901
Kaskaskia College (Dist. #501) 27210 College Road Centralia, Illinois 62801-9285 618/545-3000	President: Board Chair:	Dr. Penny Quinn Mr. John W. Hawley P.O. Box 336 Odin, Illinois 62870
Kishwaukee College (Dist. #523) 21193 Malta Road Malta, Illinois 60150-9699 815/825-2086	President: Board Chair:	Dr. Laurie Borowicz Mr. Robert B. Johnson 13018 State Route 23 Waterman, Illinois 60556
Lake County, College of (Dist. #532) 19351 West Washington Street Grayslake, Illinois 60030-1198 847/543-2000	President: Board Chair:	Dr. Girard W. Weber Dr. William M. Griffin 181 E. Winthrop Lane Lake Forest, Illinois 60046
Lake Land College (Dist. #517) 5001 Lake Land Boulevard Mattoon, Illinois 61938-9366 217/234-5253	President: Board Chair:	Dr. Jonathan B. Bullock Mr. Gary Cadwell R. R. #1, Box 139 Mode, Illinois 62444
Lewis and Clark Community College (Dist. #536) 5800 Godfrey Road Godfrey, Illinois 62035-2466 618/468-7000	President: Board Chair:	Dr. Dale T. Chapman Mr. Robert L. Watson 201 North Main Street, Box 488 Brighton, Illinois 62012

COMMUNITY COLLEGES (Cont.)

Lincoln Land Community College (Dist. #526) 5250 Shepherd Road P.O. Box 19256 Springfield, Illinois 62794-9256 217/786-2200	President: Board Chair:	Dr. Charlotte J. Warren Mr. Craig Findley 906 West State Street Jacksonville, Illinois 62650
Logan College, John A. (Dist. #530) 700 Logan College Road Carterville, Illinois 62918-2500 618/985-3741	Interim President: Board Chair:	Dr. Ron House Mr. Donald L. Brewer 25 Westwood Lane Murphysboro, Illinois 62966
McHenry County College (Dist. #528) 8900 U.S. Highway 14 Crystal Lake, Illinois 60012-2761 815/455-3700	President: Board Chair:	Dr. Clinton E. Gabbard Mr. Mike Smith 7109 Braemar Circle Lakewood, Illinois 60014
Moraine Valley Community College (Dist. #524) 9000 West College Parkway Palos Hills, Illinois 60465-0936 708/974-4300	President: Board Chair:	Dr. Sylvia M. Jenkins Mr. Joseph P. Murphy 12916 South Greenwood Blue Island, Illinois 60406
Morton College (Dist. #527) 3801 South Central Avenue Cicero, Illinois 60804-4398 708/656-8000	President: Board Chair:	Dr. Stanley Fields Mr. Anthony Martinucci 2534 S. Wesley Avenue Berwyn, Illinois 60402
Oakton Community College (Dist. #535) 1600 East Golf Road Des Plaines, Illinois 60016-1268 847/635-1600	President: Board Chair:	Dr. Joianne Smith Ms. Ann E. Tennes 4404 Concord Lane Skokie, Illinois 60076
Parkland College (Dist. #505) 2400 West Bradley Avenue Champaign, Illinois 61821-1899 217/351-2200	President: Board Chair:	Dr. Thomas R. Ramage Mr. Dana Trimble 308 South Hopkins Street Newman, Illinois 61942
Prairie State College (Dist. #515) 202 South Halsted Street Chicago Heights, Illinois 60411-1275 708/709-3600	President: Board Chair:	Dr. Terri Winfree Ms. Jacqueline Agee 1215 Sunnyside Avenue Chicago Heights, Illinois 60411
Rend Lake College (Dist. #521) 468 North Ken Gray Parkway Ina, Illinois 62846-9740 618/437-5321	President: Board Chair:	Mr. Terry Wilkerson Mr. Bryan Drew 905 W. Washington Street Benton, Illinois 62812

COMMUNITY COLLEGES (Cont.)

Richland Community College (Dist. #537) 1 College Park Decatur, Illinois 62521-8513 217/875-7200	President: Board Chair:	Dr. Cristobal « Cris » Valdez Mr. Bruce Campbell 440 North Monroe Decatur, Illinois 62522
Rock Valley College (Dist. #511) 3301 North Mulford Road Rockford, Illinois 61114-5699 815/921-7821	President: Board Chair:	Dr. Douglas J. Jensen Mr. Frank Haney 8119 Scott Lane Machesney Park, Illinois 61115
Sandburg College, Carl (Dist. #518) 2400 Tom L. Wilson Boulevard Galesburg, Illinois 61401-9576 309/344-2518	President: Board Chair:	Dr. Lori L. Sundberg Reverend Jon A. Sibley, Sr. 1515 East Knox Street Galesburg, Illinois 61401
Sauk Valley Community College (Dist. #506) 173 Illinois Route #2 Dixon, Illinois 61021-9110 815/288-5511	President: Board Chair:	Dr. George Mihel Mr. Andrew Bollman 387 Walker Road Dixon, Illinois 61021
Shawnee Community College (Dist. #531) 8364 Shawnee College Road Ullin, Illinois 62992-9725 618/634-3200	President: Board Chair:	Dr. Tim Bellamey Dr. Manul Goins 7665 Tunnel Hill Road Goreville, Illinois 62939
South Suburban College of Cook County (Dist. #510) 15800 South State Street South Holland, Illinois 60473-1262 708/596-2000	President: Board Chair:	Mr. Don Manning Mr. Frank Zuccarelli 60 Robin Lane South Holland, Illinois 60473
Southeastern Illinois College (Dist. #533) 3575 College Road Harrisburg, Illinois 62946-4925 618/252-5400	Interim President: Board Chair:	Dr. Jonah Rice Dr. Pat York 20101 Adkin Road Omaha, Illinois 62871
Southwestern Illinois College (Dist. #522) 2500 Carlyle Road Belleville, Illinois 62221-5899 618/235-2700	President: Board Chair:	Dr. Georgia Costello Mr. Nick J. Mance 762 Leon Street Cahokia, Illinois 62206
Spoon River College (Dist. #534) 23235 North County Road 22 Canton, Illinois 61520-9801 309/647-4645	President: Board Chair:	Mr. Curtis E. Oldfield Mr. Dave Maguire 554 West Murray Street Macomb, Illinois 61455

COMMUNITY COLLEGES (Cont.)

Triton College (Dist. #504) 2000 Fifth Avenue River Grove, Illinois 60171-1995 708/456-0300	President: Board Chair:	Ms. Mary-Rita Moore Mr. Mark R. Stephens 9501 West Devon, Suite 703 Rosemont, Illinois 60018
Waubonsee Community College (Dist. #516) Illinois Route 47 at Waubonsee Drive Sugar Grove, Illinois 60554-9454 630/466-7900	President: Board Chair:	Dr. Christine J. Sobek Mr. Richard "Shorty" Dickson 875 Dickson Road Bristol, Illinois 60512
Wood Community College, John (Dist. #539) 1301 South 48th Street Quincy, Illinois 62305-8736 217/224-6500	President: Board Chair:	Mr. Michael Elbe Mr. James C. Gay 18882 State Highway 96 Rockport, Illinois 62370

INDEPENDENT INSTITUTIONS, NOT-FOR-PROFIT COLLEGES AND UNIVERSITIES

Adler University 17 North Dearborn Chicago, Illinois 60602 312/662-4000	President:	Dr. Raymond Crossman
American Academy of Art 332 South Michigan Avenue Chicago, Illinois 60604 312/461-0600	Director:	Mr. Richard Otto
American Islamic College 640 West Irving Park Road Chicago, Illinois 60613 773/281-4700	President	Dr. Daoud Stephen Casewit
Augustana College 639 – 38th Street Rock Island, Illinois 61201-2296 309/794-7000	President:	Dr. Steven C. Bahls
Aurora University 347 South Gladstone Avenue Aurora, Illinois 60506 630/892-6431	President:	Dr. Rebecca Sherrick
Benedictine University 5700 College Road Lisle, Illinois 60532-0900 630/829-6000	President:	Dr. Michael Brophy
Bexley Seabury Western Theological Seminary Federation 2122 Sheridan Road Evanston, Illinois 60201 847/328-9300	President:	Dr. Roger A. Ferlo
Blackburn College 700 College Avenue Carlinville, Illinois 62626 217/854-3231	President:	Dr. John Comerford
Blessing-Rieman College of Nursing Broadway at 11th Street Quincy, Illinois 62301 217/228-5520	President/Chief Executive Officer:	Dr. Brenda Beshears, RN
Bradley University 1501 West Bradley Avenue Peoria, Illinois 61625 309/676-7611	President:	Mr. Gary R. Roberts

INDEPENDENT INSTITUTIONS, NOT-FOR-PROFIT COLLEGES AND UNIVERSITIES (Cont.)

Brisk Rabbinical College 3000 West Devon Avenue Chicago, Illinois 60659-1406 773/275-5166	President:	Rabbi Asher Krupnick
Catholic Theological Union 5401 South Cornell Avenue Chicago, Illinois 60615-5698 773/324-8000	President:	Reverend Mark R. Francis, CSV
Center for Psychoanalytic Study, The 155 North Michigan Avenue, Suite 656 Chicago, Illinois 60601 312/861-3008	Co-Executive Director:	Dr. Michele Miner
Chicago Baptist Institute 5120 Dr. Martin Luther King Drive Chicago, Illinois 60653 773/268-2250	Academic Dean:	Dr. Carolyn Walker
Chicago Theological Seminary 1407 East 60th Street Chicago, Illinois 60637 773/752-5757	President:	Dr. Alice Hunt
Christian Life College 400 East Gregory Street Mt. Prospect, Illinois 60056 847/259-1840	President:	Mr. Harry Schmidt
Columbia College Chicago 600 South Michigan Chicago, Illinois 60605 312/369-1000	President:	Dr. Kwang-Wu Kim
Concordia University Chicago 7400 Augusta Street River Forest, Illinois 60305-1499 708/771-8300	President:	Reverend Dr. Daniel L. Gard
DePaul University 1 East Jackson Boulevard Chicago, Illinois 60604 312/362-8000	President:	Reverend Dennis H. Holtschneider

INDEPENDENT INSTITUTIONS, NOT-FOR-PROFIT COLLEGES AND UNIVERSITIES (Cont.)

Dominican University 7900 West Division Street River Forest, Illinois 60305-1066 708/366-2490	President:	Dr. Donna M. Carroll
East-West University 816 South Michigan Avenue Chicago, Illinois 60605 312/939-0111	Chancellor:	Dr. M. Wasi Khan
Elmhurst College 190 Prospect Avenue Elmhurst, Illinois 60126-3296 630/617-3100	President:	Dr. S. Alan Ray
Erikson Institute 451 North LaSalle Street Chicago, Illinois 60654-4510 312/755-2250	President:	Dr. Geoffrey A. Nagle
Eureka College 300 East College Street Eureka, Illinois 61530 309/467-3721	President:	Dr. J. David Arnold
Garrett-Evangelical Theological Seminary 2121 Sheridan Road Evanston, Illinois 60201 847/866-3900	President:	Dr. Lallene J. Rector
Greenville College 315 East College Avenue Greenville, Illinois 62246 618/664-1840	President:	Dr. Ivan Filby
Hebrew Theological College 7135 North Carpenter Road Skokie, Illinois 60077 847/982-2500	Interim Chancellor:	Rabbi Shmuel Schuman
Illinois Baptist College 209 Vohland Street Washington, Illinois 61571 309/745-9229	President:	Dr. Michael McCoskey

INDEPENDENT INSTITUTIONS, NOT-FOR-PROFIT COLLEGES AND UNIVERSITIES (Cont.)

Illinois College 1101 West College Avenue Jacksonville, Illinois 62650 217/245-3000	President:	Dr. Barbara A. Farley
Illinois College of Optometry 3241 South Michigan Avenue Chicago, Illinois 60616 312/225-1700	President:	Dr. Arol Augsburger
Illinois Institute of Technology 3300 South Federal Street Chicago, Illinois 60616-3793 312/567-3000	President:	Dr. Alan W. Cramb
Illinois Wesleyan University P.O. Box 2900 Bloomington, Illinois 61702 309/556-3131	President:	Dr. Eric R. Jensen
Institute for Clinical Social Work, The 401 South State Street Suite 822 Chicago, Illinois 60605	President/Chief Executive Officer:	Dr. Scott Rose
Institute for Psychoanalysis, The 122 South Michigan, Suite 1300 Chicago, Illinois 60603 312/922-7474	Director:	Ms. Erika S. Schmidt, LCSW
John Marshall Law School, The 315 South Plymouth Court Chicago, Illinois 60604 312/427-2737	Dean:	Mr. John E. Corkery
Judson University 1151 North State Street Elgin, Illinois 60123 847/628-2500	President:	Dr. Gene C. Crume

INDEPENDENT INSTITUTIONS, NOT-FOR-PROFIT COLLEGES AND UNIVERSITIES (Cont.)

Knowledge Systems Institute 3420 West Main Street Skokie, Illinois 60076 847/679-3135	President:	Dr. Shi-Kuo Chang
Knox College 2 East South Street Galesburg, Illinois 61401 309/341-7000	President:	Dr. Teresa L. Amott
Lake Forest College 555 North Sheridan Road Lake Forest, Illinois 60045-2399 847/234-3100	President:	Mr. Stephen D. Schutt
Lake Forest Graduate School of Management 1905 West Field Court Lake Forest, Illinois 60045 847/234-5005	President:	Mr. Jeffrey J. Anderson
Lakeview College of Nursing 903 North Logan Danville, Illinois 61832 217/709-0920	President:	Ms. Sheila Mingee
Lewis University One University Parkway Romeoville, Illinois 60446-2298 815/838-0500	President:	Dr. David J. Livingston
Lincoln Christian University 100 Campus View Drive Lincoln, Illinois 62656-2111 217/732-3168	Transitional President:	Dr. Don Green
Lincoln College 300 Keokuk Street Lincoln, Illinois 62656-1630 217/732-3155	President:	Mr. David Gerlach
Loyola University of Chicago 820 North Michigan Avenue Chicago, Illinois 60611 312/915-6000	President:	Dr. Jo Ann Rooney

INDEPENDENT INSTITUTIONS, NOT-FOR-PROFIT COLLEGES AND UNIVERSITIES (Cont.)

Lutheran School of Theology at Chicago 1100 East 55th Street Chicago, Illinois 60615 773-256-0700	President:	Rev. Dr. James Nieman
MacCormac College 29 East Madison Chicago, Illinois 60602-4405 312/922-1884	President:	Dr. Marnelle Alexis
MacMurray College 447 East College Avenue Jacksonville, Illinois 62650 217/479-7000	President:	Dr. Mark J. Tierno
McCormick Theological Seminary 5460 South University Chicago, Illinois 60615 773/947-6300	President:	Rev. Dr. Frank Yamada
McKendree University 701 College Road Lebanon, Illinois 62254 618/537-4481	President:	Dr. James M. Dennis
Meadville-Lombard Theological School 610 South Michigan Avenue Chicago, Illinois 60605 773/256-3000	President:	Dr. Lee Barker
Methodist College 415 St. Mark Court Peoria, Illinois 61603-3716 309/672-5583	President:	Dr. Kimberly A. Johnston
Midwestern University 555 – 31st Street Downers Grove, Illinois 60515 630/969-4400	President:	Dr. Kathleen H. Goeppinger
Millikin University 1184 West Main Street Decatur, Illinois 62522 217/424-6211	President:	Dr. Patrick White

INDEPENDENT INSTITUTIONS, NOT-FOR-PROFIT COLLEGES AND UNIVERSITIES (Cont.)

Monmouth College 700 East Broadway Monmouth, Illinois 61462 309/457-2311	President:	Dr. Clarence Wyatt
Moody Bible Institute 820 North LaSalle Boulevard Chicago, Illinois 60610-9975 312/329-4000	President:	Dr. J. Paul Nyquist
Morrison Institute of Technology 701 Portland Avenue Morrison, Illinois 61270-0410 815/772-7218	President:	Mr. Christopher D. Scott
Morthland College 210 East Main Street West Frankfort, Illinois 62896 618/937-2127	President:	Dr. Tim Morthland
National College of Naprapathic Medicine 3330 North Milwaukee Avenue Chicago, Illinois 60641 773/282-2686	Chief Executive Officer:	Dr. Paul J. Maguire, Jr., DN
National University of Health Sciences 200 East Roosevelt Road Lombard, Illinois 60148-4583 630/629-2000	President:	Dr. Joseph Stiefel
National-Louis University 122 South Michigan Chicago, Illinois 60603 312/621-9650	President:	Dr. Nivine Megahed
North Central College 30 North Brainard Street Naperville, Illinois 60540 630/637-5100	President:	Dr. Troy D. Hammond
North Park University 3225 West Foster Avenue Chicago, Illinois 60625-4987 773/244-5710	President:	Dr. David L. Parkyn

INDEPENDENT INSTITUTIONS, NOT-FOR-PROFIT COLLEGES AND UNIVERSITIES (Cont.)

Northern Baptist Theological Seminary 660 East Butterfield Road Lombard, Illinois 60148 630/620-2100	President:	Dr. J. Alistar Brown
NorthShore University HealthSytem School of Nurse Anesthesia 2650 Ridge Avenue Evanston, Illinois 60201	Director:	Ms. Pamela Schwartz
Northwest Suburban College of Basic and Allied Health Sciences 5999 South New Wilke Road Building 400 Rolling Meadows, Illinois 60008-4504 847/290-6425	President:	Dr. Mohammed T. AliNiazee
Northwestern University Rebecca Crown Center 633 Clark Street Evanston, Illinois 60208-1100 847/491-3741	President:	Dr. Morton O. Schapiro
Olivet Nazarene University One University Avenue Bourbonnais, Illinois 60914 815-939-5011	President:	Dr. John C. Bowling
Principia College 1 Maybeck Place Elsah, Illinois 62028-9799 618/374-2131	President:	Dr. Jonathan Palmer
Quincy University 1800 College Avenue Quincy, Illinois 62301-2699 217/222-8020	President:	Dr. Robert Gervasi
Realtor University 430 North Michigan Avenue Chicago, Illinois 60611 312/329-8417	President:	Mr. Dale Stinton
Resurrection University 1431 North Claremont Chicago, Illinois 60622 773/252-6464	Interim President:	Dr. Therese Scanlan

INDEPENDENT INSTITUTIONS, NOT-FOR-PROFIT COLLEGES AND UNIVERSITIES (Cont.)

Robert Morris University - Illinois 401 South State Street Chicago, Illinois 60605 312/935-6835, 800/225-1520	President:	Ms. Mablene Krueger
Rockford University 5050 East State Street Rockford, Illinois 61108-2393 815/226-4000	President:	Dr. Eric W. Fulcomer
Roosevelt University 430 South Michigan Avenue Chicago, Illinois 60605 312/341-3500	President:	Dr. Ali R. Malekzadeh
Rosalind Franklin University of Medicine and Science 3333 Green Bay Road North Chicago, Illinois 60064 847/578-3000	President and Chief Executive Officer:	Dr. K. Michael Welch
Rush University 1653 West Congress Parkway Chicago, Illinois 60612 312/942-5000	President:	Dr. Larry J. Goodman
Saint Anthony College of Nursing 5658 East State Street Rockford, Illinois 61108-2468 815/395-5091	President:	Dr. Sandie Soldwisch
Saint Augustine College 1345 West Argyle Street Chicago, Illinois 60640 773/878-8756	President:	Dr. Andrew C. Sund
Saint Francis Medical Center College of Nursing 511 N.E. Greenleaf Street Peoria, Illinois 61603-3783 309/655-2201	President:	Dr. Patricia Stockert, R.N.

INDEPENDENT INSTITUTIONS, NOT-FOR-PROFIT COLLEGES AND UNIVERSITIES (Cont.)

Saint John's College 729 East Carpenter Street Springfield, Illinois 62702 217/525-5628	Chancellor:	Dr. Charlene Aaron
Saint Sava Serbian Orthodox School of Theology P.O. Box 519 Libertyville, Illinois 60048 847/816-6127	Dean:	Bishop Dr. Mitrofan Kodic
Saint Xavier University 3700 West 103rd Street Chicago, Illinois 60655 773/298-3300	President:	Ms. Christine M. Wiseman
School of the Art Institute of Chicago 37 South Wabash Chicago, Illinois 60603-3103 312/899-5100	President:	Dr. Elissa Tenny
Shimer College 3424 South State Street Chicago, Illinois 60616 312/235-3545	President:	Dr. Susan Henking
Spertus Institute for Jewish Learning and Leadership 610 South Michigan Avenue Chicago, Illinois 60605 312/322-1700	President:	Dr. Hal M. Lewis
Telshe Yeshiva-Chicago 3535 West Foster Avenue Chicago, Illinois 60625 773/463-7738	President:	Rabbi Avrohom C. Levin
Toyota Technological Institute at Chicago 1427 East 60th Street, 2nd Floor Chicago, Illinois 60637 773/834-2500	President:	Dr. Sadaoki Furui

INDEPENDENT INSTITUTIONS, NOT-FOR-PROFIT COLLEGES AND UNIVERSITIES (Cont.)

Trinity Christian College 6601 West College Drive Palos Heights, Illinois 60463-0929 708/597-3000	President:	Mr. Kurt D. Dykstra
Trinity College of Nursing and Health Sciences 2122 25th Avenue Rock Island, Illinois 61201 309/779-7700	Interim Chancellor:	Ms. Tracy L. Poelvoorde, MS, RN
Trinity International University 2065 Half Day Road Deerfield, Illinois 60015 847/945-8800	President:	Dr. David S. Dockery
University of Chicago, The 5801 South Ellis Avenue Chicago, Illinois 60637 773/702-1234	President:	Dr. Robert J. Zimmer
University of Saint Mary of the Lake Mundelein Seminary, The 1000 East Maple Avenue Mundelein, Illinois 60060-1174 847/566-6401	President:	Reverend Robert Barron
University of St. Francis 500 North Wilcox Street Joliet, Illinois 60435 815/740-3360	President:	Dr. Arvid C. Johnson
Urbana Theological Seminary 314 East Daniel Street Champaign, Illinois 61820 217/365-9005	President:	Dr. Kenneth H. Cuffey
VanderCook College of Music 3140 South Federal Street Chicago, Illinois 60616-3731 312/225-6288	President:	Dr. Charles T. Menghini

INDEPENDENT INSTITUTIONS, NOT-FOR-PROFIT COLLEGES AND UNIVERSITIES (Cont.)

Walther Theological Seminary 2155 North Oakland Avenue Decatur, Illinois 62526 217/877-2444	President:	Pastor William Brock Abbot
Wheaton College 501 East College Avenue Wheaton, Illinois 60187-5593 630/752-5000	President:	Dr. Philip G. Ryken

INDEPENDENT, FOR-PROFIT INSTITUTIONS

Ambria College of Nursing 5210 Trillium Boulevard Hoffman Estates, Illinois 60192 847/397-0300	President/Chief Executive Officer	Mr. Jon Oliveros
American Intercontinental University 231 North Martingale Road, 6th Floor Schaumburg, Illinois 60173 877/701-3800	President:	Mr. John Kline
Chamberlain College of Nursing 1221 North Swift Road Addison, Illinois 60101 630/953-1300	President and Chief Executive Officer:	Dr. Susan Groenwald
Computer Systems Institute 8930 Gross Point Road Skokie, Illinois 60077 847/967-5030	President and Chief Executive Officer:	Ms. Ella Zibitsker
Coyne College 330 North Green Street Chicago, Illinois 60607-1300 773/577-8100	President:	Mr. Russell T. Freeman
DeVry University-Illinois Highland Landmark V 3005 Highland Parkway, Suite 100 Downers Grove, Illinois 60515 630/571-1818	President:	Mr. Robert Paul
Fox College 6640 South Cicero Avenue Bedford Park, Illinois 60638 708/444-4500	President:	Ms. Teri Tucci

INDEPENDENT, FOR-PROFIT INSTITUTIONS (Cont.)

Harrington College of Design 200 West Madison Chicago, Illinois 60606-3414 312/939-4975	President:	Mr. Max S. Shangle
Illinois Institute of Art at Schaumburg, The 1000 Plaza Drive Schaumburg, Illinois 60173-5070 847/619-3450	President:	Mr. David Ray
Illinois Institute of Art, The – Tinley Park 18670 Graphics Drive Tinley Park, Illinois 60477 312/777/8570	President:	Mr. John Balester Jenkins
Illinois Institute of Art, The 350 North Orleans Street, Suite 136 Chicago, Illinois 60654 312/280-3500	President:	Mr. John Balester Jenkins
Kendall College 900 N. North Branch Street Chicago, Illinois 60622 312/752-2000	Interim President:	Ms. Kimberly K. Shambrook
Le Cordon Bleu College of Culinary Arts in Chicago 361 West Chestnut Chicago, Illinois 60610 312/944-0882	Director	Ms. Maegan Murphy
Lincoln College of Technology 8317 West North Avenue Melrose Park, Illinois 60160-1605 708/344-4700	President:	Ms. Jody Wasmer
Midstate College 411 West Northmoor Road Peoria, Illinois 61614 309/692-4092	President:	Ms. Meredith Bunch
Northwestern College 4811 North Milwaukee Avenue Chicago, Illinois 60630-2298 773/777-4220	President:	Mr. Lawrence W. Schumacher

INDEPENDENT, FOR-PROFIT INSTITUTIONS (Cont.)

Northwestern College – Southwestern Campus 7725 South Harlem Avenue Bridgeview, Illinois 60455 708/237-5000	President:	Mr. Lawrence W. Schumacher
Sanford-Brown College Chicago One North State Street, Suite 400 Chicago, Illinois 60602-9736 312/980-9200	President:	Mr. Michael Gorman
Solex College 350 East Dundee Road, Suite 200 Wheeling, Illinois 60090 847/229-9595	President:	Mr. Leon Linton
Taylor Business Institute 318 West Adams Street, Suite 500 Chicago, Illinois 60606 312/658-5100	Director:	Ms. Janice C. Parker
Tribeca Flashpoint Media Arts Academy 28 North Clark Street Chicago, Illinois 60602 312/506-0648	President and Chief Executive Officer	Mr. Bill Van Huis
Vatterott College 3609 North Marx Drive Quincy, Illinois 62305 217/224-0600	Director:	Mr. Tom Lockett
Worsham College of Mortuary Science 495 Northgate Parkway Wheeling, Illinois 60090-2646 847/808-8444	President:	Ms. Stephanie Kann

OUT OF STATE INSTITUTIONS WITH ILLINOIS APPROVAL

American College of Education 150 South Wacker Drive, Suite 1275 Chicago, Illinois 60606	President:	Dr. Jeri Nowakowski
Argosy University, Chicago Campus 225 North Michigan Avenue Chicago, Illinois 60601 312/777-7600	President:	Dr. Ron Kimberling
Argosy University, Schaumburg Campus 999 Plaza Drive Schaumburg, Illinois 60173 866/290-2777	President:	Dr. Ron Kimberling
Calumet College of Saint Joseph 2400 New York Avenue Whiting, Indiana 46394 219/473-4215 (Indiana) 773/721-0202	President:	Dr. Daniel Lowery
Cardinal Stritch University 6801 N. Yates Road Milwaukee, Wisconsin 53217 (800) 347-8822	President:	Dr. James P. Loftus
Colorado Technical University 5500 Trillium Boulevard Elm Building Hoffman Estates, Illinois 60192 866/813-1836	President:	Mr. Jack Koehn
Columbia College STC 315 1001 Rogers Drive Columbia, Missouri 65216 573/ 875-8700	Interim President:	Dr. Terry Smith
Cornell College 600 First Street SW Mt Vernon, Iowa 52314 (319) 895-4000	President:	Dr. Jonathan Brand
Embry-Riddle Aeronautical University .-Worldwide 7479 Walton Street Suite 4, Rockford, Illinois 61108 815-904-6532	President:	Dr. John Johnson

OUT OF STATE INSTITUTIONS WITH ILLINOIS APPROVAL (Cont.)

Franklin University 201 South Grant Avenue Columbus, Ohio 43215 614/797-4700	President:	Dr. David R. Decker
ITT Technical Institute-Arlington Heights 3800 N. Wilke Road, Suite 100 Arlington Heights, IL 60004 847-454-1800	Director:	Ms. Kristine Ginley
ITT Technical Institute-Oak Brook 800 Jorie Blvd. Suite 100 Oak Brook, Illinois 60523 630/472-7000	Director:	Ms. Lisa Breitenberg
ITT Technical Institute-Orland Park 11551 184th Place Orland Park, Illinois 60467 708/326-3200	Director:	Mr. Elvis Parker
ITT Technical Institute at Springfield 2501 Wabash Avenue Springfield, Illinois 62704 217-547-5700	President:	Mr. Gene Feichtner
Johns Hopkins University 203A Shaffer Hall 3400 North Charles Street Baltimore, Maryland 21218	President:	Mr. Ronald J. Daniels
Kaplan University 311 South Wacker Drive 33rd Floor Chicago, Illinois 60606	President:	Dr. Wade Dyke
Lindenwood University 209 South Kingshighway St. Charles, Missouri 63301 636/949-2000	President:	Dr. Michael D. Shonrock
Logos Evangelical Seminary 831 A Foster Avenue Bensenville, Illinois 60106	President:	Dr. Felix Liu

OUT OF STATE INSTITUTIONS WITH ILLINOIS APPROVAL (Cont.)

Maryville University of St. Louis 650 Maryville University Drive St. Louis, Missouri 63141 314/529-9300	President:	Dr. Mark Lombardi
Mid-America Baptist Theological Seminary 2095 Appling Road Cordova, Tennessee 38016 901/751-3035	President:	Dr. Michael Spradlin
Midwest College of Oriental Medicine 4334 North Hazel, Suite 206 Chicago, Illinois 60613 773/975-1295	President:	Dr. William Dunbar
Missouri Baptist University One College Park Drive St. Louis, Missouri 63141 314/ 434-1115	President:	Dr. R. Alton Lacey
New Leaders 30 West 26th Street New York, New York 10010 646/792-1070	President/Chief Executive Officer:	Mr. Jean Desravines
Northwood University 4000 Whiting Drive Midland, Michigan 48640 989/837-4200	President:	Dr. William Bateman
Nova Southeastern University 3301 College Avenue Fort Lauderdale, Florida 33314 800/541-6682	President:	Dr. George Hanbury
Pacific College of Oriental Medicine 7445 Mission Valley Road San Diego, California 92108 619/574-6909	President:	Mr. Jack Miller

OUT OF STATE INSTITUTIONS WITH ILLINOIS APPROVAL (Cont.)

Park University 8700 N.W. River Park Drive Parkville, Missouri 64152 816/741-2000	President:	Dr. Michael Droge
Rasmussen College Normandale Lake Office Park 8300 Norman Center Drive Suite 300 Bloomington, Minnesota 55437 952/806-3900	President:	Dr. Trenda Boyum-Breen
Rockford Career College 1130 South Alpine Drive, Suite 100 Rockford, Illinois 61103 815/226-4000	President:	Mr. Kevin Puls
SAE Institute of Technology 820 North Orleans, Suite 125 Chicago, Illinois 60610 312/300-5685	Director:	Mr. James Thomas
St. Ambrose University 518 West Locust Street Davenport, Iowa 52803 563/333-6000	President:	Dr. Joan Lescinski
Strayer University 2303 Dulles Station Blvd Mail stop 4B Herndon, Virginia 20171 703/561-1876	President:	Dr. Michael Plater
The Chicago School of Professional Psychology 350 North Orleans Chicago, Illinois 60654 800/721-8072	President:	Dr. Patricia Arredondo
Valparaiso University 1700 Chapel Drive Valparaiso, Indiana 46383 (219) 464-5000	President	Mr. Mark Heckler
Visible Music College 200 Madison Avenue Memphis, Tennessee 38103 901/381-3939	President	Mr. Ken Steorts

OTHER STATE AGENCIES AND EDUCATIONAL ORGANIZATIONS

Frequently, members of the higher education community have a need to contact other state agencies that have functions related to higher education. In an effort to increase the usefulness of this publication, that information is included in the Directory.

ILLINOIS COMMUNITY COLLEGE TRUSTEES ASSOCIATION
401 East Capitol Avenue, Suite 200
Springfield, Illinois 62701-1711

Phone: 217/528-2858
Fax: 217/528-8662
Web Site: *www.communitycolleges.org*
E-Mail: *iccta@communitycolleges.org*

Staff

Executive Director	Mr. Michael Monaghan
Director of Communication	Ms. Kim Villanueva
Director of Finance	Ms. Stephanie Spann
Legislative Counsel	Mr. Tom Ryder
Legislative Associate.	Ms. Jessica Nardulli
Contractual Meeting Planner	Ms. Barbara Hale

Officers

President	Ms. Linda Liddell
Vice President	Mr. James Endress
Secretary	Ms. Kathy Spears
Treasurer	Mr. Fritz Larson
Immediate Past President	Mr. Andrew Bollman

ILLINOIS DEPARTMENT OF FINANCIAL AND PROFESSIONAL REGULATION
100 West Randolph Street, 9th Floor
Chicago, Illinois 60601

Phone: 312/814-3010
Fax: 312/814-2238
Web Site: *www.idfpr.com*

Secretary . . . . . Mr. Bryan A. Schneider

Division of Banks and Real Estate
320 West Washington Street
Springfield, Illinois 62786

Phone: 217/782-3000
TTY: 217/524-6644

122 South Michigan Avenue
19th Floor
Chicago, Illinois 60603

Phone: 312-793-3000
TTY: 312/793-0291
Toll Free: 877/793-3470

Director . . . . . Mr. Michael J. Mannion

OTHER STATE AGENCIES AND EDUCATIONAL ORGANIZATIONS (Cont.)

Illinois Department Of Financial And Professional Regulation (Cont.)

Division of Financial Institutions	Phone:	217/782-2831
320 West Washington Street	TTY:	217/785-3022
Springfield, Illinois 62786		
James R. Thompson Center	Phone:	312/814-2000
100 West Randolph Street, Suite 9-100	TTY:	312/814-7138
Chicago, Illinois 60601	Toll Free:	877/710-5331
Director	Mr. Francisco Menchaca	
Division of Professional Regulation	Phone:	217/785-0800
320 West Washington Street	Fax:	217/782-7645
Springfield, Illinois 62786	TTY:	217/524-6735
James R. Thompson Center	Phone:	312/814-4500
100 West Randolph Street, Suite 9-300	Fax:	312/814-1837
Chicago, Illinois 60601		
Director	Mr. Jay Stewart	

ILLINOIS EDUCATIONAL LABOR RELATIONS BOARD	Phone:	312/793-3170
State of Illinois Building	Fax:	312/793-3369
160 North LaSalle Street, Suite N-400	Web Site:	*www.illinois.gov/elrb*
Chicago, Illinois 60601-3101		
320 West Washington, Suite 260	Phone:	217/782-9068
Springfield, Illinois 62701	Fax:	217/782-9331
Executive Director	Mr. Victor Blackwell	
Chair	Ms. Andrea R. Waintroob	
General Counsel	Ms. Helen Higgins Kelly	

OTHER STATE AGENCIES AND EDUCATIONAL ORGANIZATIONS (Cont.)

ILLINOIS MATHEMATICS AND SCIENCE ACADEMY
1500 West Sullivan Road
Aurora, Illinois 60506-1000

Phone: 630/907-5000
Fax: 630/907-5062
Web Site: *www.imsa.edu*

President . . . . . Jose M. Torre, Ph.D
Director of Business and Financial Operations . . . . . Ms. Kimberly Corrao
Chair, Board of Trustees . . . . . Sheila MB Griffin

OTHER STATE AGENCIES AND EDUCATIONAL ORGANIZATIONS (Cont.)

ILLINOIS STUDENT ASSISTANCE COMMISSION
Executive Office
500 West Monroe Street, Third Floor
Springfield, Illinois 62704

Phone: 217/782-2020
Fax : 217/524-1858
Web Site: *www.isac.org*

Chicago Office
100 West Randolph Street, Suite 3-200
Chicago, Illinois 60601

Phone: 312/814-6334

Program Operations
1755 Lake Cook Road
Deerfield, Illinois 60015-5279

Phone: 866/247-2172
Fax: 847/948-5033
TTY: 800/526-0857

COMMISSION MEMBERS

Miguel del Valle, Vice Chair
2218 North Lamon
Chicago, Illinois 60639

Selamawi Asgedom
183 South Grace Street
Elmhurst. Illinois 60126

Mark Donovan
6227 North Nordica
Chicago, Illinois 60631

Kendall A. Griffin
216 Brown Avenue, #1F
Forest Park, Illinois 60130

Kevin A. Huber
1012 Ashley Lane
Libertyville, Illinois 60048

Verett Mims
2337 West George
Chicago, Illinois 60618

Paul Roberts
1919 North 77th Street
Elmwood Park, Illinois 60707

Kim Savage
7706 Brookhaven Avenue
Darien, Illinois 60561

OTHER STATE AGENCIES AND EDUCATIONAL ORGANIZATIONS (Cont.)

Illinois Student Assistance Commission Staff

Executive Director	Mr. Eric Zarnikow 217/782-2020
General Counsel	Ms. Karen Salas 312/814-3690
Chief Investment Officer	Mr. Kent Custer 847/831-8290
Chief Financial Officer	Ms. Shoba Nandhan 847/831-8029
Director, Communications	Ms. Lynne Baker 847/831-8024
Director, Program Services	Ms. Carol Cook 847/831-8018
Director, Government Relations	Ms. Katharine Gricevich 217/785-9278
Director, Research, Planning and Policy Analysis	Ms. Susan Kleemann 217/782-2449

STATE BOARD OF EDUCATION
100 North First Street – S 405
Springfield, Illinois 62777

Phone: 217/782-2223
Fax: 217/785-3972
Web Site: *www.isbe.net*

State Superintendent of Education	Anthony Smith, Ed.D.
Chair	James T. Meeks

OTHER STATE AGENCIES AND EDUCATIONAL ORGANIZATIONS (Cont.)

STATE UNIVERSITIES CIVIL SERVICE SYSTEM
1717 Philo Road, Suite 24
Urbana, Illinois 61802-6099

Phone : 217/278-3150
Fax : 217/278-3159
TTY: 217/278-3160
Web Site : *www.sucss.illinois.gov*

BOARD MEMBERS

Mr. James D. Montgomery (Chair)
Cochran, Cherry, Givens, Smith & Montgomery
1 North LaSalle Street, Suite 2450
Chicago, Illinois 60602-4093

Mr. Lyneir R. Cole
9736 Nashville
Oak Lawn, Illinois 60453

Mr. Rocky Donahue
9441 Georgetown Square
Orland Park, Illinois 60467

Mr. Marvin Garcia
2557 West Haddon Avenue
Chicago, Illinois 60622-3405

Ms. Karen Hasara (Vice Chair)
22 Glen Eagle
Springfield, Illinois 62704-4150

Reverend Dr. Marshall E. Hatch, Sr.
c/o Shenita Thomas
4301 West Washington
Chicago, Illinois 60624

Dr. Donna Manering
222 Pineview Drive
Makanda, Illinois 62958-2028

Mr. Robert T. Marshall, Jr.
421 Tamarack Street
Park Forest, Illinois 60466

Mr. Brian D. Mitchell
1816 Princeton Road
Flossmoor, Illinois 60422

Ms. Jill B. Smart
5420 Challen Place
Downers Grove, Illinois 60515

Dr. Robert D. Webb
21 Greenbriar
Mattoon, Illinois 61938

Executive Director . . . . . Mr. Jeff Brownfield
Administrative Assistant . . . . . Ms. Teresa Rademacher
Manager/Operations and Audit Division . . . . . Ms. Lucinda Neitzel
Manager/IT Division . . . . . Mr. Robert Curry
Manager/Legal Services and Legal Counsel . . . . . Ms. Mari Martinelli
Secretary for the Merit Board . . . . . Ms. Danielle Routh

OTHER STATE AGENCIES AND EDUCATIONAL ORGANIZATIONS (Cont.)

STATE UNIVERSITIES RETIREMENT SYSTEM

1901 Fox Drive
P.O. Box 2710
Champaign, Illinois 61825-2710

Phone: 217/378-8800
Fax: 217/378-9801
Web Site: *www.surs.org*

Executive Director	Mr. Martin Noven 217/378-8802
Associate General Counsel	Mr. Albert J. Lee 217.378.8861
Chief Financial Officer	Ms. Phyllis Walker 217.378.7516
Chief Investment Officer	Mr. Dan Allen 217/378-8876
Deputy Chief Investment Officer	Mr. Doug Wesley 217/378-8863
Director of Application Development and Research	Mr. Douglas J. Steele 217/378-8862
Director of Member Services	Ms. Angela Lieb 217/378-8857
Director of Operations	Mr. M. Christopher Hansen 217/378-8868
General Counsel	Vacant
Internal Auditor	Mr. Steven L. Hayward 217/378-8841

THE FEDERATION OF INDEPENDENT ILLINOIS COLLEGES AND UNIVERSITIES

1123 South Second Street
Springfield, Illinois 62704

Phone: 217/789-1400
Fax: 217/789-6259
Web Site: *www.federationedu.org*

FEDERATION BOARD OFFICERS

Dr. Arol Augsburger (Chair)
President
Illinois College of Optometry
3241 South Michigan Avenue
Chicago, Illinois 60616-3878

Dr. Steven C. Bahls (Secretary-Treasurer)
President
Augustana College
639 38th St.
Rock Island, Illinois 61201-2296

Dr. Christine Wiseman (Vice Chair)
President
Saint Xavier University
3700 W. 103rd St.
Chicago, Illinois 60655-3105

President	David W. Tretter
Vice President of Administrative Services	Cynthia L. Fuchs
Vice President of Government Relations	Paul H. Frank (312/343-9840)
Administrative Assistant	Penny L. Stockton

OTHER STATE AGENCIES AND EDUCATIONAL ORGANIZATIONS (Cont.)

UNIVERSITY CENTER OF LAKE COUNTY	Phone:	847/665-4000
1200 University Center Drive	Fax:	847/665-4111
Grayslake, Illinois 60030	Web Site:	*www.ucenter.org*

Executive Director and Dean . . . . . Dr. G. Gary Grace
Associate Dean for Academic Services and Programs . . . . . Dr. Hilary Ward Schnadt

MAPS AND GEOGRAPHIC LOCATIONS OF INSTITUTIONS

The following pages include maps and keys indicating geographic locations of public and independent colleges and universities in the state.

INSTITUTIONS OF HIGHER EDUCATION IN ILLINOIS EXCLUDING THE CHICAGO AREA

(Number indicates location on map)

PUBLIC UNIVERSITIES

1 Eastern Illinois University, Charleston
2 Illinois State University, Normal
3 Southern Illinois University, Carbondale
4 Southern Illinois University, Edwardsville
5 University of Illinois Springfield
6 University of Illinois at Urbana-Champaign
7 Western Illinois University, Macomb

PUBLIC COMMUNITY COLLEGES

8 Black Hawk College, Moline
9 Danville Area Community College, Danville
10 Frontier Community College, Fairfield
11 Heartland Community College, Bloomington
12 Highland Community College, Freeport
13 Illinois Central College, East Peoria
14 Illinois Valley Community College, Oglesby
15 Kankakee Community College, Kankakee
16 Kaskaskia College, Centralia
17 Lake Land College, Mattoon
18 Lewis and Clark Community College, Godfrey
19 Lincoln Land Community College, Springfield
20 Lincoln Trail College, Robinson
21 Logan College, John A., Carterville
22 Olney Central College, Olney
23 Parkland College, Champaign
24 Rend Lake College, Ina
25 Richland Community College, Decatur
26 Rock Valley College, Rockford
27 Sandburg College, Carl, Galesburg
28 Sauk Valley Community College, Dixon
29 Shawnee Community College, Ullin
30 Southeastern Illinois College, Harrisburg
31 Southwestern Illinois College, Belleville
32 Spoon River College, Canton
33 Wabash Valley College, Mt. Carmel
34 Wood Community College, John, Quincy

INDEPENDENT, NOT-FOR-PROFIT COLLEGES AND UNIVERSITIES

35 Augustana College, Rock Island
36 Blackburn College, Carlinville
37 Blessing-Rieman College of Nursing, Quincy
38 Bradley University, Peoria
39 Eureka College, Eureka
40 Greenville College, Greenville
41 Illinois Baptist College, Washington
42 Illinois College, Jacksonville
43 Illinois Wesleyan University, Bloomington
44 Knox College, Galesburg
45 Lakeview College of Nursing, Danville
46 Lincoln Christian University, Lincoln
47 Lincoln College, Lincoln
48 MacMurray College, Jacksonville
49 McKendree University, Lebanon
69 Methodist College, Peoria
50 Millikin University, Decatur
51 Monmouth College, Monmouth
52 Morrison Institute of Technology, Morrison
70 Morthland College, West Frankfort
53 Olivet Nazarene University, Kankakee
54 Principia College, Elsah
55 Quincy University, Quincy
56 Rockford University, Rockford
57 Saint Anthony College of Nursing, Rockford
58 Saint Francis Medical Center College of Nursing, Peoria
59 Saint John's College, Springfield
62 Trinity College of Nursing and Health Sciences, Rock Island
63 Urbana Theological Seminary, Champaign
60 Walther Theological Seminary, Decatur

INDEPENDENT, FOR-PROFIT INSTITUTIONS

65 Midstate College, Peoria
67 Sanford-Brown College, LLC, Collinsville
68 Vatterott College, Quincy

Illinois Higher Education Institutions (Excluding Chicago Area)

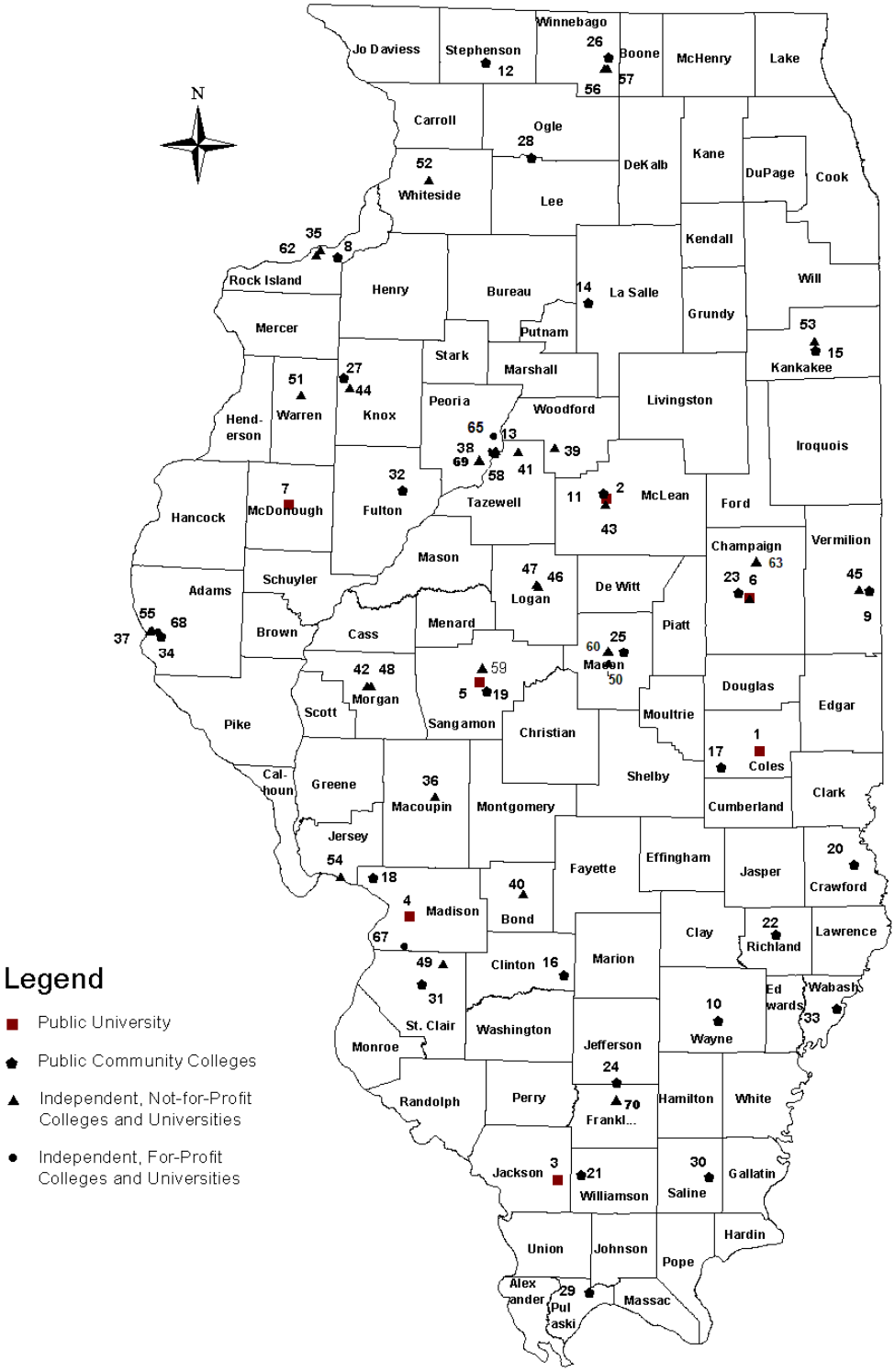

INSTITUTIONS OF HIGHER EDUCATION IN ILLINOIS
CHICAGO STANDARD METROPOLITAN STATISTICAL AREA
EXCLUDING THE CITY OF CHICAGO

(Number indicates location on map)

PUBLIC UNIVERSITY

1 Governors State University, University Park
2 Northern Illinois University, DeKalb

PUBLIC COMMUNITY COLLEGES

3 DuPage, College of, Glen Ellyn
4 Elgin Community College, Elgin

5 Harper College, Palatine
6 Joliet Junior College, Joliet
7 Kishwaukee College, Malta
8 Lake County, College of, Grayslake
9 McHenry County College, Crystal Lake
10 Moraine Valley Community College, Palos Hills
11 Morton College, Cicero
12 Oakton Community College, Des Plaines
13 Prairie State College, Chicago Heights
14 South Suburban College of Cook County, South Holland
15 Triton College, River Grove
16 Waubonsee Community College, Sugar Grove

INDEPENDENT, NOT-FOR-PROFIT COLLEGES AND UNIVERSITIES

17 Aurora University, Aurora
18 Benedictine University, Lisle
19 Christian Life College, Mt. Prospect
20 Concordia University Chicago, River Forest
21 Dominican University, River Forest
22 Elmhurst College, Elmhurst
59 Garrett-Evangelical Theological Seminary, Evanston
25 Judson University, Elgin
26 Knowledge Systems Institute, Skokie
27 Lake Forest College, Lake Forest
28 Lake Forest Graduate School of Management, Lake Forest
29 Lewis University, Romeoville
30 Midwestern University, Downers Grove
31 National University of Health Sciences, Lombard

INDEPENDENT, NOT-FOR-PROFIT COLLEGES AND UNIVERSITIES-CONTINUED

32 North Central College, Naperville
33 Northern Baptist Theological Seminary, Lombard
62 Northwest Suburban College of Basic and Allied Health Sciences
34 Northwestern University, Evanston
64 NorthShore University HealthSystem School of Nurse Anesthesia, Evanston
42 Resurrection University, Oak Park
35 Rosalind Franklin University of Medicine and Science, North Chicago
36 Saint Sava Servian Orthodox School of Theology, Libertyville
37 Bexley Seabury Western Theological Seminary Federation, Evanston
38 Trinity Christian College, Palos Heights
39 Trinity International University, Deerfield
40 University of Saint Mary of the Lake Mundelein Seminary, The, Mundelein
41 University of St. Francis, Joliet
43 Wheaton College, Wheaton

INDEPENDENT, FOR-PROFIT INSTITUTIONS

60 American Intercontinental University, Schaumburg
61 Ambria College of Nursing, Hoffman Estates
45 Chamberlain College of Nursing, Addison
46 Computer Systems Institute, Skokie
47 DeVry University-Illinois, Downers Grove
48 Fox College, Bedford Park
49 Illinois Institute of Art at Schaumburg, The, Schaumburg
63 Illinois Institute of Art, The – Tinley Park, Tinley Park
53 Lincoln College of Technology, Melrose Park
54 Northwestern College-Southwestern Campus, Bridgeview
55 Solex College, Wheeling
56 Westwood College-DuPage, Woodridge
57 Westwood College-River Oaks, Calumet City
58 Worsham College of Mortuary Science, Wheeling

Chicago Standard Metropolitan Statistical Area

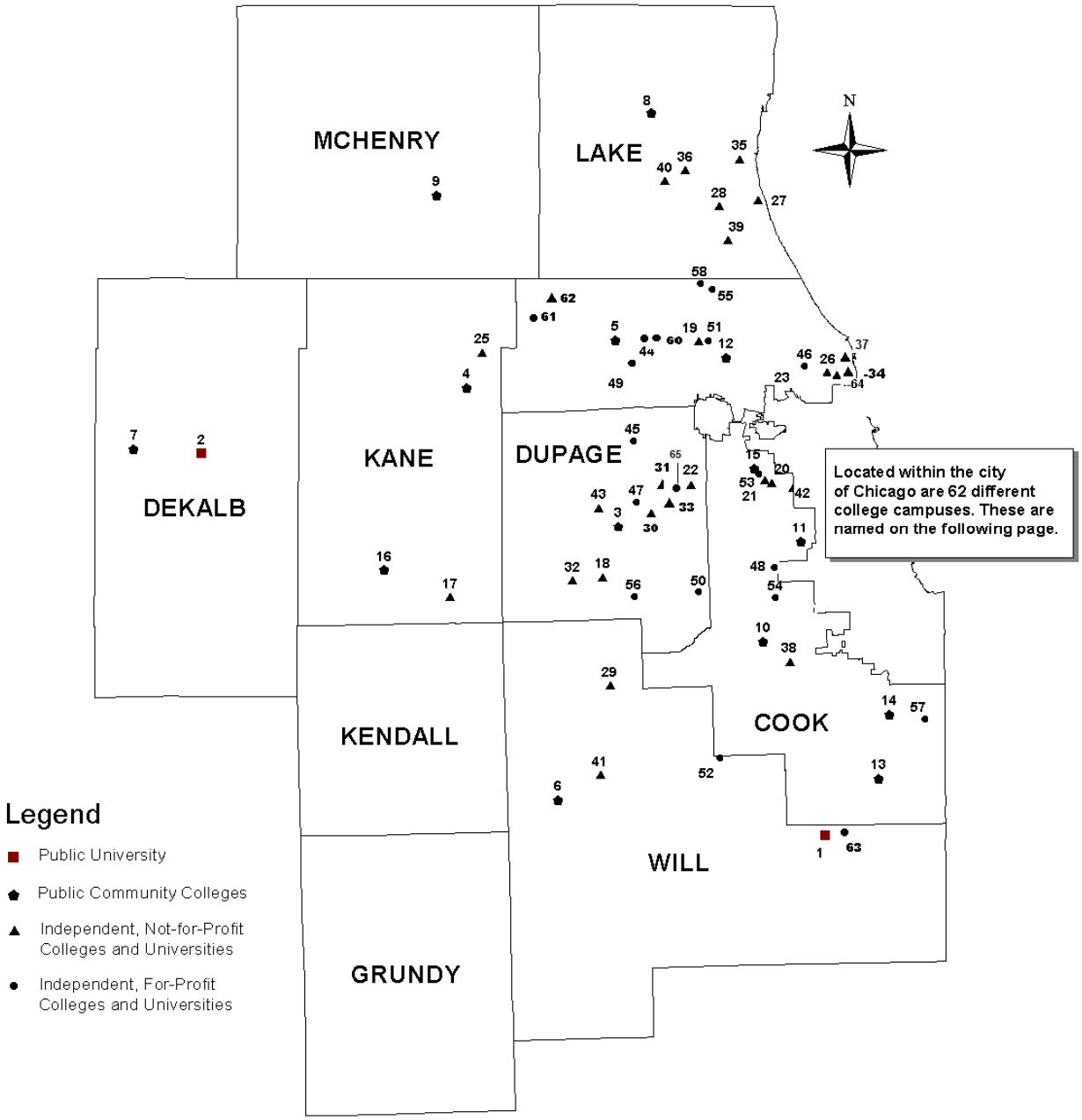

INSTITUTIONS OF HIGHER EDUCATION IN THE CHICAGO STANDARD METROPOLITAN STATISTICAL AREA - CITY OF CHICAGO

PUBLIC UNIVERSITIES

Chicago State University
Northeastern Illinois University
University of Illinois at Chicago

PUBLIC COMMUNITY COLLEGES

Daley College, Richard J.
Kennedy-King College
Malcolm X College
Olive-Harvey College
Truman College, Harry S
Washington College, Harold
Wright College, Wilbur

INDEPENDENT, NOT-FOR-PROFIT COLLEGES AND UNIVERSITIES

Adler University
American Academy of Art
Brisk Rabbinical College
Catholic Theological Union
Center for Psychoanalytic Study
Chicago Baptist Institute
Chicago Theological Seminary
Columbia College of Chicago
DePaul University
East-West University
Erikson Institute
Illinois College of Optometry
Illinois Institute of Technology
Institute for Clinical Social Work, The
Institute for Psychoanalysis, The
John Marshall Law School, The

INDEPENDENT, NOT-FOR-PROFIT COLLEGES AND UNIVERSITIES-CONTINUED

Loyola University of Chicago
Lutheran School of Theology at Chicago
MacCormac College
McCormick Theological Seminary
Meadville-Lombard Theological School
Moody Bible Institute
National College of Naprapathic Medicine
National-Louis University
North Park University
Realtor University
Robert Morris University - Illinois
Roosevelt University
Rush University
Saint Augustine College
Saint Xavier University
School of the Art Institute of Chicago
Shimer College
Spertus College of Judaica
Telshe Yeshiva of Chicago
Toyota Technological Institute at Chicago
University of Chicago, The
VanderCook College of Music

INDEPENDENT, FOR-PROFIT INSTITUTIONS

Coyne College
Harrington College of Design
Illinois Institute of Art, The
Kendall College
Le Cordon Bleu College of Culinary Arts in Chicago
Northwestern College
Sanford-Brown College Chicago
Taylor Business Institute
Tribeca Flashpoint Media Arts Academy